



OCCCF

OWEN COUNTY COMMUNITY FOUNDATION

2022 ANNUAL REPORT



TABLE OF CONTENTS

2	President's Letter	20	Donors
3	OCCF By the Numbers	24	Giving Back
4	Community Opportunities	26	Tributes
6	Community Impact	28	Memorials
8	Grants	32	Financial Overview
14	Scholarships	34	Board & Staff
16	MYPATH	35	Committees

LETTER FROM PRESIDENT & CEO



This past year has reaffirmed for us the deep and abiding commitment our community has for supporting one another. Despite ongoing challenges, we continue to witness the remarkably generous spirit, creativity, and determination that are the hallmarks of our Owen County community.

In the roller coaster economy of 2022, the Owen County Community Foundation remained resolute in **distributing \$127,000 in scholarships** for students to achieve their higher education goals and **\$615,000 in grants** to help 100 nonprofits and charitable projects achieve their purpose and fulfill their mission of addressing local needs. From youth programming to public safety, adult learning to college scholarships, economic disparity to emergency response, and animals to art, we do our work for the 22,000 residents living throughout Owen County. We do it each and every day, for our most vulnerable youth all the way to our beloved senior citizens, right here at home.

We believe in making a difference and making it right here in Owen County.

From our robust Board of Directors to our Professional Staff, we believe in solving local needs with local funds and connecting local nonprofits with local donors. We are galvanizing Owen County to give and serve through teamwork and collaboration, building the Owen County of tomorrow.

We are leading and growing into the future. Come along with us!

Janet Rummel
President & CEO

MISSION

To enhance the quality of life for all citizens of Owen County, now and for generations to come.

VISION

To be the trustworthy resource for philanthropy by building permanent endowment, addressing needs through grantmaking, and providing leadership resources to serve our community.

VALUES

- Philanthropy
- Stewardship
- Leadership
- Integrity
- Excellence
- Respect

OCCF BY THE NUMBERS

The Power of Giving

28 Years Invested in Owen County Communities!

2,889
Donors

\$15,715,465
Donations &
Grants Received

75%
Donations Received
were \$100 or Less

\$10 Million
Grants
Distributed to Owen County
Organizations

\$1.6 Million
Scholarships
Awarded to Owen County
Students

\$10.3 Million
in Assets

\$3 Million
Awarded to Lilly Scholars

100% dedication
to Owen County

\$3 Million
Pre-K - Adult
Education Grants

\$640,000 grants to MYPATH

DATA-DRIVEN GRANTMAKING

OCCF's grantmaking strategy honors the importance of community members' perspectives (trust-based) alongside hard data (data-driven). Weaving these practices together allows us to better serve Owen County and understand the depth and breadth of our impact. In each annual report, we will continue to provide high-level summaries of the data we used to inform our grantmaking.

Food Insecurity in Owen County

COVID-19 brought an unexpected economic shock to families across Owen County, with workers suddenly unemployed. Although 2022 saw our county recovering from the pandemic, many Owen County families struggled to cover the increasing costs of basic needs such as food, shelter, health care, transportation, and child care. The local food pantries supported by OCCF reported that need was as high as ever, as was the cost of the food they provide.

Hunger and Food Insecurity

Those words seem the same but mean different things.

Hunger is the feeling someone has when they don't have food.

Food insecurity is the consistent lack to food to have a healthy life because of your economic situation.

Food security is a federal measure of a household's ability to provide enough food for every person in the household to have an active, healthy life.

Effects of Food Insecurity

Food insecurity can have a wide impact, including:

- Causing serious health issues when people have to choose between spending money on food and medicine or healthcare.
- Making it more difficult for a child to learn and grow.
- Leading to difficult decisions like choosing between food and rent, bills, and transportation.

Food insecurity is one way we can measure the risk of hunger.

OWEN COUNTY (2020)

FOOD INSECURE POPULATION: 2,820

FOOD INSECURITY RATE

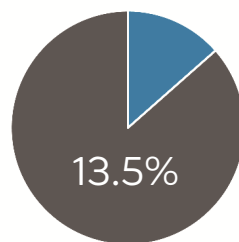

ESTIMATED PROGRAM ELIGIBILITY AMONG FOOD INSECURE PEOPLE

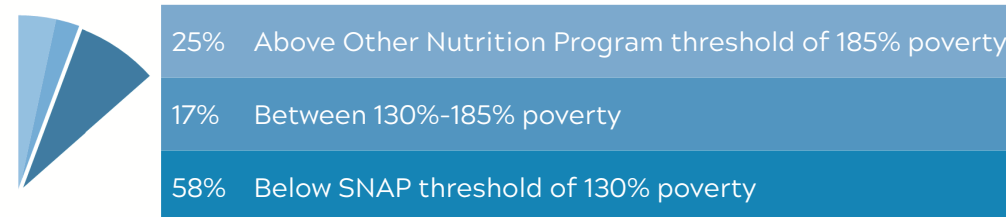

AVERAGE MEAL COST
\$3.04

ANNUAL FOOD BUDGET SHORTFALL
\$1,382,000

Data Source: Feeding America annual Map the Meal Gap study.

SNAP (Supplemental Food Assistance Program)

Federal aid program administered by the Indiana Family and Social Services Administration designed to raise the nutritional level of low income households (also known as "food stamps"). Households must be below 130% of the federal poverty level. Currently, for a family of four, the gross monthly income must be at or below \$3,007.

2022 Owen County SNAP Benefits	
Total food stamps issued	\$414,812
Number of households receiving food stamps	948
Number of food stamp recipients	2,041
Average issuance per household (month)	\$438.13
Average issuance per recipient (month)	\$203.34

Data Source: STATS Indiana FSSA Monthly Reports.

National School Lunch & School Breakfast Programs

Schools provide meals to K-12 grade students, including free or reduced-price meals to students who qualify under the programs' poverty guidelines, which are adjusted annually for family size and income. Schools receive reimbursement for each meal served that meets program requirements.

Income Eligibility for a Family of Four (gross monthly income)	
Reduced Price Meals (185% of federal poverty guidelines)	\$4,279
Free Meals (130% of federal poverty guidelines)	\$3,007

Data Source: Indiana Department of Education

SPENCER-OWEN COMMUNITY SCHOOLS STUDENT ELIGIBILITY

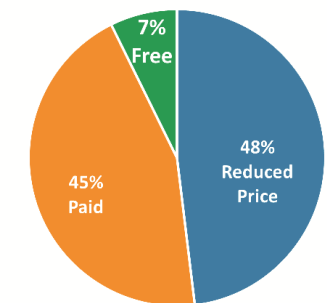

Owen County Food Assistance

Hoosier Hills Food Bank distributed 1,277,733 pounds of food to Owen County agencies in 2022.

AGENCY	POUNDS DISTRIBUTED	AGENCY	POUNDS DISTRIBUTED
Area 10 Owen County	888	Indiana Dream Team	21,444
CFSP - Senior Food Boxes	55,864	La Campagne Food Pantry	3,803
Cunot Food Pantry	14,291	Lighthouse Fellowship Church	3,008
Garrard Chapel Food Pantry	837,727	Mark of Discipleship Mission	297,202
Gosport Food Pantry	32,413	Owen Valley Backpack Buddies	5,850

Data Source: Hoosier Hills Food Bank 2022 Annual Report

Helping Owen County Thrive

By mobilizing philanthropy for our community, we provide a stable funding source to respond to today's needs and tomorrow's challenges.

OCCF's grants program evolved significantly in 2022, and the new approach allows us to continue to respond to immediate needs while working to address deeper issues in our community. OCCF's Community Investment Grants and Large Impact Grants help local organizations transform innovative ideas into new programs and support organizations coming together to solve community challenges and efforts that help people lead in strong, equitable, and connected ways.

2022 BY THE NUMBERS



NEW FUNDS

- Evan Michael Kelley Memorial Fund
- Kirby Stogsdill Memorial Fund
- Mini Avocados Fund
- Owen County CASA Office Fund
- The Giving Fund

GRANTS

- Community & Field of Interest Grants = \$435,590
- Donor Advised, Designated, & Agency Endowment Grants = \$143,529
- Scholarships = \$127,068
- Pass-through & Special Project Grants = \$35,943

Strategic Plan Progress Report

In 2021, the OCCF Board of Directors adopted a five-year Strategic Plan (2022-2026) to support our vision of being the trustworthy resource for philanthropy by building permanent endowment, addressing needs through grantmaking, and providing leadership resources to serve our community. In 2022, we made significant progress toward each of our Strategic Plan Goals.

GOAL ONE 	MARKETING & COMMUNICATION <i>Share Our Purpose</i>	Nonprofits, donors, partners, and community are more aware of OCCF's vision, mission, and impact.
	New Marketing & Communications Committee OCCF Promotional Video	Redesigned website, annual report, & newsletters County-wide postcard mailer
GOAL TWO 	DEVELOPMENT & DONOR SERVICES <i>Increase Assets to Increase Impact</i>	Promote philanthropy by helping donors meet their charitable goals and meet the community's greatest needs.
	New tiered-giving operating campaign: The Giving Tree \$635,196 in gift & grant income	251 new donors 5 new endowment funds
GOAL THREE 	GRANTMAKING <i>Make Effective & Inspiring Distributions</i>	Establish a more intentional grant process, linking funding priorities to focused outcomes.
	Grant applications moved to online system Revised grant programming focused on investment and impact	Regular pre- and post grant site visits \$742,170 distributed to improve our community
GOAL FOUR 	COMMUNITY LEADERSHIP <i>Serve as a Strategic Community Leader</i>	Activate and convene resources.
	Advisory roles: Owen County CCB; Child Care Committee; Economic Development; Comprehensive Plan	Significant progress on MYPath trail system Owen County nonprofit online database
GOAL FIVE 	SUSTAINABILITY <i>Ensure the Permanence of the Foundation</i>	Build an energized and financially sustainable business model that aligns with our mission and meets our short and long-term goals.
	Increased the diversity and number of committees and board members	New investment advisor & custodian Extensive fund audit & policy review

COMMUNITY GRANT FUNDS

The Owen County Community Foundation's pool of unrestricted and field of interest funds is the engine that drives our competitive grant processes. These grants assist Owen County nonprofit organizations in improving the lives of Owen County citizens.

We are pleased to recognize the following funds, each of which have assets of over \$100,000 and have a combined value of more than \$2,000,000. Total grants from these funds are listed under each.

- D M J Community Fund
\$14,379
- Hackworthy Family Community Fund
\$37,497
- Morgan L. Drescher Family Fund
\$17,427
- Nancy McKay and Richard Wayne Lorenz Family Fund
\$16,026
- OCCF Community Fund
\$379,025
- Paul & Ione Fulk Community Fund
\$84,244
- Wells Family Fund
\$33,345



Our competitive grants process was made possible thanks to the following community grant funds:

UNRESTRICTED FUNDS

- | | | |
|----------------------------------------------------------|--------------------------------------------------|---------------------------------------------|
| Bob Babbs Community Fund | Harold & Lois Patterson Fund | Ooley Family Fund |
| D M J Community Fund | Harry C. & D. Gladys Miller Fund | Paul & Ione Fulk Community Fund |
| DeCoursey Family Fund | Jack Simmerman Community Fund | Rogers - Pennington Fund |
| Eugene S. Bowen and Robert D. Bowen Fund for Owen County | John T. Gillaspay Memorial Fund | SCI REMC RoundUp Fund |
| Friedel - Mahrtd Community Fund | Misty Chapman Memorial Fund | Scully Family Fund |
| Glenn T. Burns Fund | Morgan L. Drescher Family Fund | Smithville Telephone Company Community Fund |
| Hackworthy Family Community Fund | Nancy McKay and Richard Wayne Lorenz Family Fund | Tucker Family Fund |
| | OCCF Community Fund | Wells Family Fund |

FIELD OF INTEREST FUNDS

- | | | |
|-------------------------------------|--------------------------------------------|---------------------------------------|
| Boston Scientific Childcare Fund | Community Medical Fund | Law Enforcement Fund of Owen County |
| Cancer Support Fund of Owen County | Doug Dalton Memorial Fund | Mini Avocados Fund |
| Cataract / Jennings Township Fund | Fire & Emergency Fund | OCCF Support our Schools Fund |
| Child Abuse Prevention Fund | Freedom - Franklin Township Community Fund | SCI REMC Disability Fund |
| Coal City - Jefferson Township Fund | Freeman Charitable Food Fund | Smithville Charitable Foundation Fund |
| | Gospport Fund | Veterans of Owen County Fund |
| | John King Fund for Owen County | |



Large Impact Grant Recipients

Crossroads Ranch, Inc.

OCCF awarded \$24,255 to Crossroads Ranch Inc. for the implementation of an equine experiential learning (EEL) program. This program targets at-risk youth but is available to all individuals under the age of 18 in our community. Crossroads Ranch's mission is to help people discover and develop their hidden potential through meaningful experiences with horses. They create structured lessons that put participants in safe, but slightly challenging situations involving a horse. The result is that the participant learns that they are stronger, smarter, and better equipped to handle experiences that life throws at them.

The Owen News Project

The Owen News Project earned a \$10,275 planning grant toward the development of local nonprofit media. The planning grant will allow The Owen News Project Board of Directors to investigate best practices in nonprofit journalism and successful models, expand partnerships, seek additional grant dollars, and develop an implementation plan. A recent study conducted by the Hussman School of Journalism and Media demonstrated that "the people with the least access to local news are often the most vulnerable - the poorest, least educated and most isolated." The Owen News Project seeks to provide an additional source of news, pertinent to Owen County residents, which will be held to the highest journalistic standards of ethics and responsibility and provided at an affordable rate.



GRANTS

Community Grant and Field of Interest Funds - \$435,591



American Legion Post 285
Flag poles for Veterans Park
\$5,055



Cataract Volunteer Fire Department
Water rescue equipment
\$3,380
Power tools for fire truck
\$5,000

Crossroads Ranch LLC
Bunk house capital purchase
\$1,000
This is Me! Program and building improvements
\$24,300

Families Battling Cancer
Financial support
\$3,441

Franklin Township Volunteer Fire Department
Backup generator
\$7,000

Friends of McCormick's Creek State Park
Equipment for Arts in the Park events
\$1,000

Garrard Chapel Food Pantry
Conveyor system
\$5,000
Food purchases
\$5,200

Gosport Food Pantry
Food purchases
\$2,000

Hoosier Hills Food Bank
RUBY truck purchase
\$5,000

La Campagne Ministries
Operational support
\$1,000

Mark of Discipleship Food Pantry
Food pantry expansion project
\$5,100
Food purchases
\$9,500

MYPATH Trail System
South Main Street project,
Riverside trail, pollinator garden
\$143,239

Owen County Chamber of Commerce & EDC
Technology upgrades
\$1,000
Town of Spencer broadband study
\$5,000

Owen County Extension Homemakers Club
Book bags for school reading program
\$1,000

Owen County Fair Association
Drainage repairs for fairgrounds
\$4,800

Owen County Family YMCA
Awning for childcare entrance
\$50
Childcare security upgrades
\$5,000

Owen County Heritage & Culture Center
Operating support
\$1,000



Owen County Humane Society
Website & building upgrades
\$5,000



Owen County Preservations, Inc.
Tivoli Theatre wifi upgrades
\$1,000
Civic Theatre sound system upgrades
\$5,000

Owen County Public Library
Adult education ELL program support
\$6,500

Owen County Wrestling Club
Sports equipment
\$1,000

Owen News Project
Large impact planning grant
\$10,275

Owen-Putnam Friends of the Forest
Operational support
\$1,000

Purdue Extension Owen County
Amish and Plain Community training
\$650
Willing Workers 4-H Club
\$1,000
Parents Forever Program
\$283

Spencer First Church of the Nazarene
Inventory & supplies for community garden
\$1,000

Spencer Main Street
Todd Oliver event support
\$1,000



Spencer-Owen Community Schools
Pre-K bus & program support
\$49,479
Pre-K tuition support
\$30,339
Gosport Elementary School book vending machine
\$5,000
Owen Valley Middle School Makerspace
\$68,000

Spencer Pride, Inc.
Construction of new programming space
\$5,000

Donor-advised, Designated, and Agency Endowed Funds - \$143,280

Allison Family Fund
Mark of Discipleship Food Pantry
\$1,100

Anonymous Charitable Gift Annuity
Owen County Humane Society
\$1,237

Anonymous Donor Advised Fund
Gosport History Museum
\$5,000

Area 10 Agency on Aging Fund
Area 10 Agency on Aging
\$327

Bennie J & Joan R Woodruff Methodist Church Fund
Spencer United Methodist Church
\$1,829

Bonness Family Fund
OCCF Operating support
\$3,057



Carolina Cemetery Fund
Carolina Church & Cemetery Association
\$527



David Friedel - Ann Mahrtdt Donor Advised Fund

Big Brothers Big Sisters of South Central Indiana
\$500
Owen County Preservations, Inc.
\$700
Spencer Main Street
\$200
WFIU/IU Foundation
\$100
Dick (Mr. Dyar) & Sue Dyar Scholarship Fund
\$100
Spencer Pride Fund
\$200
OCCF Visionary Fund
\$100
Owen County Humane Society Fund
\$100

Owen Valley Jr ROTC Fund
\$100

DeCoursey Family Fund
MYPATH Fund
\$2,793

Economic Development Fund
Owen County Chamber of Commerce & EDC
\$319

Flona Everly Query Memorial Fund
Vandalia Community Preservation Association
\$1,409



Gosport History Museum Fund
Gosport History Museum
\$4,524

Irene & Arthur Kelley Beech Cemetery Fund
Beech Cemetery Association
\$860

Irene & Arthur Kelley Patricksburg Lutheran Cemetery Fund
Patricksburg Lutheran Cemetery
\$445

J. Welch Wampler Fund
No Grant Awarded

Jack R. DeFord Library Fund
Owen County Public Library
\$1,110

Jim Vance Owen County YMCA Fund
Owen County Family YMCA
\$15,258



Joani & Ed Staubach Donor Advised Fund
Indiana Forest Alliance, Inc.
 \$150
Our Lil' Bit of Heaven Animal Rescue & Sanctuary
 \$500
Owen County Chamber of Commerce & EDC
 \$500
Owen County S.O.U.N.D.S.
 \$500
Owen-Putnam Friends of the Forest
 \$150
Spencer Main Street
 \$100
The Sanctuary at Browning Farms
 \$500
Waycross, Inc.
 \$150
WFIU/IU Foundation
 \$240
OCCF Operating Fund
 \$300
Owen County Humane Society Fund
 \$1,000
Spencer Pride Capital Fund
 \$260



John Heckman Athletic Fund
Owen Valley High School Basketball
 \$1,000

John R. & Elizabeth Rogers Fund
MYPATH Fund
 \$992

Lloyd H. & Rosalie E. Lucas 4-H & FFA Fund
Owen County 4-H Council
 \$265
Owen Valley FFA
 \$265

McCormick's Creek State Park Fund
 No Grant Awarded

MYPATH Fund
MYPATH Trail System
 \$14,881

O'Connor Family Fund
Summerfield Health Care Center
 \$622

Owen County 4-H Livestock Fund
Owen County 4-H Council
 \$412

Owen County Education Fund
Spencer-Owen Community Schools Teacher Mini-Grants
 \$8,508

Owen County Humane Society Fund
Owen County Humane Society
 \$11,668

Owen County Ministerial Fund
Owen County Christian Programs, Inc.
 \$480

Owen County Preservation Fund
 No Grant Awarded

Owen Valley Band Boosters Fund
Owen Valley Band & Guard Boosters
 \$143

Owen Valley Jr ROTC Fund
Owen Valley Jr ROTC
 \$1,590



REALTOR Fund
Owen County Family YMCA
 \$1,000
Owen Valley Choir Boosters
 \$1,000

Riverside Cemetery Fund
Riverside Cemetery Association
 \$6,585

Senior Friends of Owen County Fund
Senior Friends of Owen County
 \$247

St. Jude Catholic Church Fund
St. Jude Catholic Church
 \$493

The Giving Fund
Franklin Township VFD
 \$500
Owen Valley High School Choir
 \$100

Tivoli Theatre Endowment
Historic Tivoli Theatre
 \$1,031

Visionary Fund
OCCF Operating Fund
 \$41,309

William Donald & Maxine Wells Fiscus Cemetery Fund
Fiscus Cemetery
 \$3,076

Willie & Pat White Fund
Owen County Family YMCA
 \$500

Winters & Shouse Cemeteries Fund
Winters Cemetery
 \$194
Shouse Cemetery
 \$194

GRANT SPOTLIGHT

Spencer Pride, Inc.



Spencer Pride, Inc. received a \$5,000 grant, toward the continued restoration of the upstairs of the Pride building, now known as the Golden Discovery Ballroom. This space has taken more than two years to complete and will be used for health screenings, mental health and legal consultations, in addition to a meeting area for support groups and educational programs. The OCCF grant was used as matching funds, allowing Spencer Pride to get an even larger grant award from another source.

Owen County Chamber of Commerce & EDC

OCCF provided more than \$35,000 in grant funds over the past two years for the Exchange Center for Entrepreneurship. Located in the former Exchange Bank building at the corner of Main and Market and equipped with high speed internet, it will house ten flex spaces, lockers, a conference room, outdoor fiber garden, and more. The Exchange offers a combination of an affordable workspace, strong community partnerships, and critical business advisory services that support entrepreneurs and their businesses.



Owen County Food Pantries

Serving a record number of families in 2022, Gosport, Garrard Chapel, and Mark of Discipleship Food Pantries received \$27,900 in grant funds from OCCF. Garrard Chapel and Mark of Discipleship began expansion projects, also supported by OCCF, that will house larger quantities of supplies and will allow them to serve the public more efficiently. OCCF awarded a \$5,000 Community Investment Grant to Hoosier Hills Food Bank, which provides food to all of Owen County's food pantries. These funds went toward the purchase of an additional truck for food deliveries.

SCHOLARSHIPS

Total Awarded = \$127,068
61 Scholarship Funds
73 Scholarship Awards to
38 Students

NEW Geraldine & Wilma Bucklew Educational Scholarship
 Mackenzie Carver

NEW Morgan L. Drescher Family Scholarship
 Logan Bridges

NEW William Truax Family Scholarship
 Marina Knieriem

Babbs Supermarket Scholarship
 Marissa Taylor



Bennie J. & Joan R. Woodruff Scholarship
 Lucas Hendershot

Braysville Homemakers Scholarship
 Ryan Woodward

Burns Family Scholarship
 Amelia Mercer

Charles T. Cooper Scholarship
 Haley Frank

Charles W. Edwards Scholarship
 Maleah Kristoff

Clinton & Louise Abrell Scholarship
 Breanna Davis

Coyne Family Scholarship
 Kenzington Brown

David Campbell Gray Scholarship
 James Truax



Dick (Mr. Dyar) & Sue Dyar Scholarship
 Cloe Sharpee
 Norah Beeman
 Julianna Hartman

Dyer Family Scholarship
Four year scholarship awarded to Kaleb Dill in 2021.

Educators Philanthropic Investment Chapter (EPIC) Scholarship
 Marissa Taylor

Elliott Hickam Memorial Scholarship
 Marissa Taylor

Erika Wells Memorial Scholarship
 Breanna Davis

Freedom Alumni Scholarship
 Zackary Hamilton

Gary McCarter Scholarship
 Nathan Goss

George & Nancy Thurston Artistic Scholarship
 Grace Coryea

Gosport Alumni Scholarship
 Olivia Wainscott

Gosport Lions Club Scholarship
 Emily Wright

Ione W. Fulk Scholarship
 Abigail Herrington

James P. Root Scholarship
 Bethlee Von Bokern

Jefferson Twp/Coal City Alumni Scholarship
 Haley Frank

Jeffrey Wayne Johnson Scholarship
 Victoria Hey

Jim, Leota, & Kevin Fulk Scholarship
No Scholarship Awarded

Jim & Wilma Fulford Scholarship
 Kyndall Drake

John Moore Scholarship
 Zackary Hamilton

Josephine Brown Owens Scholarship
 Haley Frank

Judy Hamilton Education Scholarship
 Victoria Hey

Lloyd H. & Rosalie E. Lucas Agri-Science Scholarship - 4H
 David Stone

Lloyd H. & Rosalie E. Lucas Agri-Science Scholarship - FFA
 David Stone

Loretta Heidrick Memorial Scholarship
 Kayla Kyle

Lyle & Marion Brighton Scholarship
 Alexandra Sartelle



MacMorran Family Scholarship
 Victoria Hey
 Phillip Meek
 Grace Pendleton
 Emily Stierwalt
 Abigail Herrington
 Maleah Kristoff

Margaret Marley Pinkston Scholarship
 Marina Knieriem

Mearl & LaVerne Brown Scholarship
 McCartney Wright

Melvin R. & Margaret A. Hall Nursing Scholarship
 Emily Stierwalt

Michael D. Manger Scholarship
No Scholarship Awarded

Michael Job Vocational Scholarship
 Emily Stierwalt

Mildred E. Harbison Scholarship
 Brock Rosenberger

Monroe, Long & Butts Vocational Scholarship
 Ryan Woodward

Myrtle S. Marshall Business Scholarship
 Nathan Goss

Our Community Bank Scholarship
 Andrea Wood

Owen County Farm Bureau Scholarship
 David Stone
 Victoria Worland

Owen County I.U. Varsity Club Scholarship
 Cloe Sharpee

Owen Valley Alumni Scholarship
No Scholarship Awarded



Owen Valley FFA Scholarship
 Brock Rosenberger

Patrickburg Alumni Scholarship
 Matthew Crum

PFC Brett Wood Memorial Scholarship
 Brock Rosenberger

Quincy Alumni Scholarship
 Zackary Hamilton
 Lily Wallace
 Emily Wright
 McCartney Wright

Rebecca & William Applegate Scholarship
 Grace Coryea

Robert & Barbara Stanley Bonness Scholarship
No Scholarship Awarded

Roma Wilson Scholarship
 Victoria Hey

Ronald E. & Carol L. Patterson Dillingham Scholarship
 Andrea Wood
 Ryan Woodward

Sons of American Legion Joe Carmichael Scholarship
 Zackary Hamilton
 Jaden Padgett



Spencer Alumni Scholarship
 Matthew Crum
 Haley Frank

Tri Kappa Cochrane Royer Scholarship
 Norah Beeman

Tri Kappa Continuing Education Scholarship
 Allison Staples

Tri Kappa Lillian Dyar Music Scholarship
 Norah Beeman

Tri Kappa Vocational Scholarship
 Ryan Woodward

Vada Baker Scholarship
 James Truax



West & Parrish & Pedigo Scholarship
 Matthew Crum

Woody & Barry Franklin Scholarship
No Scholarship Awarded

2022 SCHOLARSHIPS

76 Applications
 38 Recipients
 50% of applicants received at least one scholarship



Lilly Endowment Community Scholarship Program

First offered in 1998 by Lilly Endowment Inc., the purpose of the Lilly Endowment Community Scholarship Program is to help raise the level of educational attainment in Indiana and to further leverage the ability of Indiana's community foundations to enhance the quality of life for the state's residents.

2022 Recipient for Owen County
Dev Patel

Full Tuition at Purdue University
 + \$900 annual stipend

GRANT TAKES MYPATH TO THE NEXT LEVEL

Hopefully, you were part of the fanfare and excitement last summer when the Indiana Department of Natural Resources (DNR) announced that the MYPath Trail System was a recipient of a very-competitive Next Level Trails grant. The \$640,000 state funding, combined with support from the Foundation and other partners, will create a paved, multi-use path along the West Fork of the White River.

At first glance, the trail looks the same as it did before the grant was announced. However, if you look more closely, you might notice a pink ribbon here and there that was placed by the survey crew. You might notice brush has been removed from spots on both sides of Elliston Creek, where the bridge will go. Clearing work along the river reveals a route for the future trail. What you can't see is the work that has been happening with engineering and design.

Preliminary design work is beautiful, incorporating a new paved trail while preserving portions of natural trails that have been popular with trail users. In all, the upgraded Riverfront Trail will allow even more people to enjoy Owen County's natural treasures and incorporate the White River better than any other trail in the state.

The engineering plans are in the hands of permitting agencies (DNR, IDEM, Army Corps of Engineers), who must give their approval before construction begins. Once construction is approved, it won't be difficult to see the progress.

These types of multi-use trails have proven transformative in communities around the state. Once a trail for walkers, bikes, strollers, wheelchairs, and more is open along the river, Spencer and Owen County will experience the same recreation, health, and economic benefits that other communities have enjoyed.

In addition to the DNR grant, the Riverfront Trail is blessed by support from the Owen County Community Foundation, the Owen County Soil and Water Conservation District (land), Duke Energy Foundation (design), Smithville Charitable Foundation (signs and bike racks), Owen County Commissioners (bridge), John R. and Elizabeth Rogers Fund (design), DeCoursey Family Fund (design), individual donors, and many, many volunteers (see story this issue).

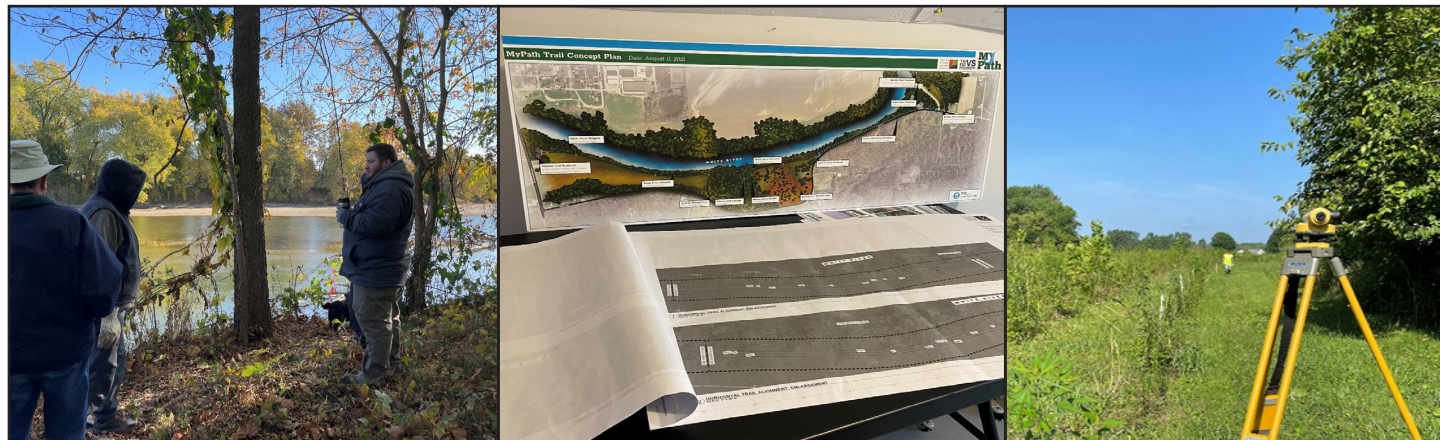

NEW MEADOW TO BRING NEW FLOWERS

What do you do with 11 acres of overgrown, abandoned field? If you are the Owen County Community Foundation and the Owen County Soil and Water Conservation District, you transform it into a pathway and a natural education center.

The Owen County Soil & Water District purchased the land along River Road with a grant from the Foundation, and then the MYPath New Meadow was created thanks to a grant from the Duke Energy Foundation. With this property, the MYPath Trail will continue from Elliston Creek, along the river, to River Road. Nearly in the middle of the meadow, a large pollinator garden will serve our local ecosystem by providing flowers and plants to support local insects and birds. Visitors will be able to visit this garden from River Road and the MYPath Trail.

To claim our spot for the pollinator garden from invasive plants, then-MYPath Intern Abby Warthan coordinated a project of mowing and tilling the garden. Then she worked with Owen County Judge Kelsey Hanlon to organize a team of volunteers and resources from the Lilly Foundation Lead Forward grant. A Lilly Scholar herself, Hanlon secured the Lead Forward grant for the New Meadow. In one evening, the Lead Forward volunteers covered the garden with plastic.



Once the plastic had covered the ground long enough to eliminate most of the invasive plants, a team of volunteers, including Lead Forward participants, the Spencer Garden Club, and Friends of MYPath peeled back the plastic and held a big planting session. In less than two hours, the team of volunteers planted 1,200 pollinator plants from Harriman Farms. Thanks to volunteers who watered the new plants, the garden seems to have survived, though the deer have been nibbling some of the plants.

Special thank you goes to Steve and Mary Jo Fox who spent a lot of time watering plants and mowing the surrounding field. And thanks to the Boston Scientific volunteers who helped weed the garden. And thanks to Eagle Scout candidate Jack Bandy for building three benches around the garden.

NEW MEADOW HOME TO UNUSUAL TREE

The Willow Oak is an interesting tree in the Red Oak family, with narrow, willow-like leaves. It is not an unusual tree in the southern and eastern United States, but it is unusual in Indiana. We have a nice willow oak cluster in the New Meadow. We hope to place an interpretive sign near the tree.

MYPATH LEAVES SOUTH MAIN FOOTPRINT



When construction starts on the Riverfront Trail, we might be tempted to turn all our attention to the natural world that MYPATH touches. But we don't want to miss the impact of MYPATH in town. On our way to the new trail, we will notice the improvements to Spencer South Main Street, the shared sidewalk paths connecting businesses and neighborhoods through Spencer. One benefit of a trail like MYPATH is that it provides visitors with access to shopping, dining, and other activities in town.

Thanks to MYPATH grants, a new sidewalk, decorative streetlights, banners, and sidewalk markings lead the way through Spencer. This year, new benches will let visitors rest while they consider a sign designating the 1913 high water mark, an interpretive sign about the former

“Colored School” in Spencer, or one of the new point-of-interest signs throughout town. A project by the Spencer Owen County Chamber of Commerce and Economic Development identifies distinct neighborhoods in town, connected by MYPATH.

These improvements come from generous grants from ROI and Smithville Charitable Trust and the cooperation of the Town of Spencer.



VOLUNTEERS ARE KEY



A project is truly a community project if volunteers from the community are a part of it. Fortunately, when MYPATH needs help, an eager group of volunteers steps forward. Whether it's a group of students from the Owen Valley JROTC program and local Scouts, or young leaders from Boston Scientific intern group and Lilly Scholars Lead Forward participants, or OCCF Board and Staff, or experienced leaders from Spencer Garden Club and Friends of MYPATH, many great volunteers are making MYPATH a valuable amenity for Spencer and Owen County. We continue to have opportunities for volunteers to make this a fantastic trail for our community. If you are interested in helping, please contact mypath@owencountycf.org.



THE VISION

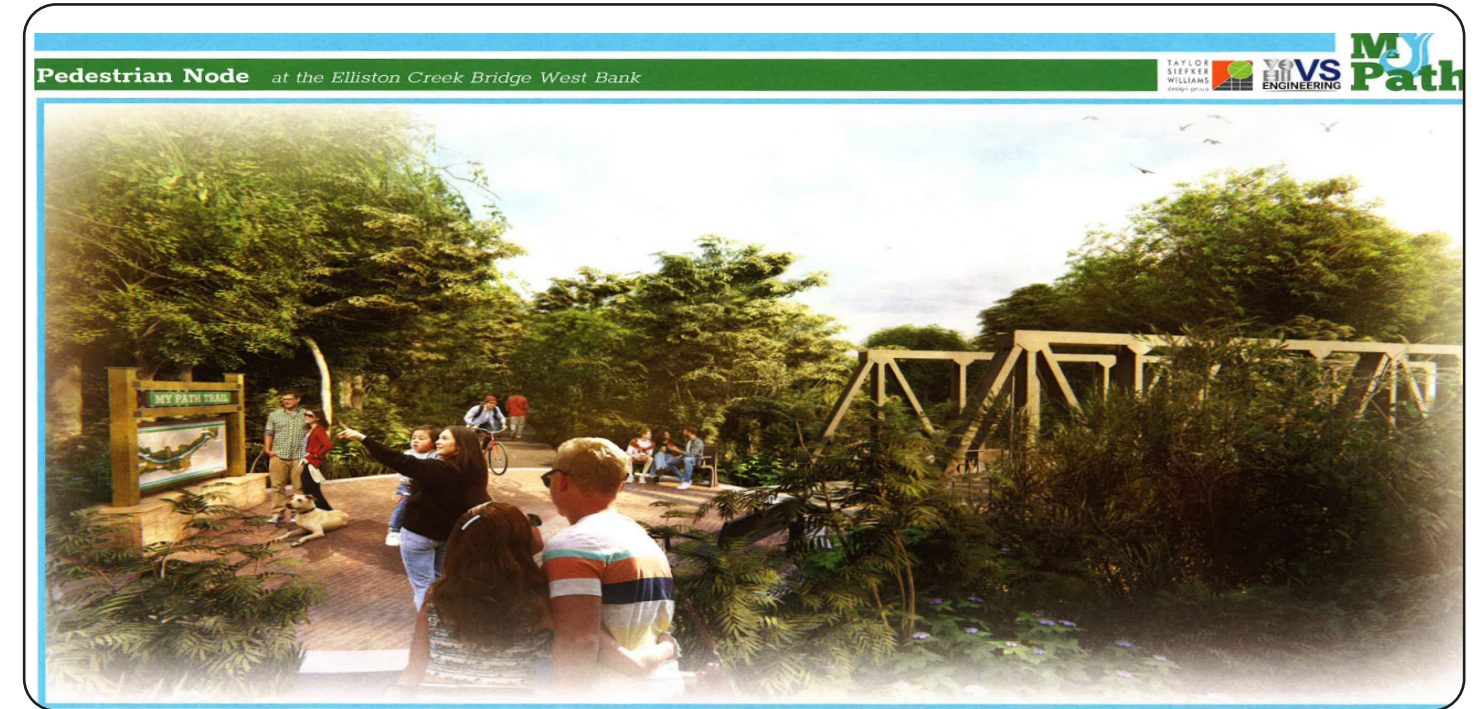

Like all great projects, the MYPATH Trail System is built on a solid foundation. A conversation in 2016 between then-Foundation president Mark Rogers, then-YMCA CEO Darryl White, and McCormick's Creek State Park Property Manager Dwight Brooks started the concept of a safe multi-use path between the Owen County Family YMCA, through Spencer, and into the state park. That dream led to a plan, which has led to multiple community improvements, collaborative partnerships, and hundreds of thousands of grant dollars.



ACCOMPLISHMENTS

- Shared-surface route from the OC Family YMCA to downtown Spencer
- Improved sidewalk, lighting, & signage
- Public restroom facilities
- MYPATH trailhead in Cooper Commons
- Natural surface trail from Soil & Water Conservation office to Elliston Creek
- Creation of the new meadow near River Road



IN THE WORKS

- Create ADA accessible Riverfront Trail
- Bridge over Elliston Creek
- New neighborhoods requesting to connect to trail
- Finish path to McCormick's Creek State Park
- Create regional trail connection to Monroe County & beyond
- Historic walking tour of Downtown Spencer

DONORS

Your OCCF thanks our 791 donors, and sends a special welcome to the 251 new donors who gave in 2022.

A

Tom & Jennifer Abrell
Michael C. Ackerman
Patty Ackerman
Carole Alford
All About You Salon and Spa
Dave & Julie Allen
Kaitlen Allen
George Allison
Amazon Smile
American Legion Auxiliary Unit 1919
American Legion Auxiliary Unit 196
American Legion Auxiliary Unit 285
Tennille, Ben, Elora, & Calvin Andrade
Robert & Jamie Andree
Rose Angelica
Anonymous Donors
Bill & Rebecca Applegate
Madi Arnett
Amber, Kenny-Ray, & Gabi-Rae Augustus
Craig Austin of Austin Insurance a member of First Insurance Group
Auto-Owners Insurance Co

B

Babbs Supermarket
Kellan & Kenzie Babbs
Rob & Cassie Babbs
William Backs
John Bain
Kathy & Fred Balash
Jonathan, Jacob, & Truman Balash
Ed & Leanne Barnett
Vicki Basman
Lisa Bassett and Family
Bates Mechanical, Inc.
Chris & Angie Bault
BBP Water Corporation
George Bergen
Jerry & Colleen Blair
Jordan, Lauren, Emery, & Ruby Bland
Bloomington Board of Realtors
Blue & Co., Inc.

Karah Bobeck
Stephen Bobeck
Boggess Family
Robert Boltinghouse
Steven & Evelyn Boruff
Boston Scientific Corp
Adam & Jenna Bowen
Roger & Barbara Bowen
Gina Boyd
Michael & Judith Boyd
Joshua Breen
Patrick & Mary Brennan
Ken & Maryanne Brighton
Dave & Barbara Brinson
George & Jessica Brinson
Becky Brown
John & Carol Brown
Shanel Brown-Sips
Dean & Marcia Bruce
Bruner Design & Construction
The Bucklew Family
Geraldine Bucklew
Kris & Anna Bucklew
Martha Jean Buis
Timothy & Judy Bullock
Robert & Sandy Burns
Sandra Butts
Carol S. Byerly-Arnold
Byers Home Furnishings

C

Russell C. Callaway
Nicole Campbell
Pamela Campbell
John & Pennie Cantwell
Rebecca C. Cape
Capital Cities, LLC.
Jeff & Sally Carlson
Erin Carpenter
Penny Carpenter
Scott & Beth Carpenter
Kathy Carter
Mary Lou Carter
Ron & Barbara Carter
Cazzell, Matt
Chandler Funeral Home
Duane & Elaine Cheney
China Wok
Dale Clark
Dennis & Elizabeth Clark
Mason & Ellen Clark
Andy & Beth Cline
Vanessa Cloe
Cloverdale Agri Center, Inc.

Charles & Kay Cochran
Natalie Cochren
Craig P. Coffman
Kelly Coleen McVicker
Dan & Wendy Colglazier
Chris & Danielle Conner
Barbara Cooper
James & Virginia Coppedge
Elizabeth Copsey
Brad & Christina Corder
Donna Corman
Joyce Couch
Susan Coulter
Donna Cowan
Thomas Coyne
Steve & Peggy Cradick
Crane Credit Union
Louis & Norma Crouch
Crowe LLP
Doug & Susan Cull
Laura Cummings
Dana & Paul Cummings
Steve & Jeanne Custer

D

Sean Daab
Debbie Day
Bob & Dianne Dayhuff
Nancy Deal
Laura Hansen Dean
Debbie Keith Busing, Inc.
Jim & Brenda DeCoursey
Michelle DeFord
Wally & Kathy DeFord
John & Jeana Denton
Cassie (King) Derck
Tom & Ronda Derleth
Dennis Dieken
Eric Dieter
Ron & Carol Dillingham
Kim Dilts
Vicki Dittimore
Michael & Julie Donham
Darlene Doss
Fredbird
Judy Drescher
Travis Drescher
Duke Energy Indiana, LLC.
Carl Duncan
Dona Duncan
Tim & MaryAnn Dunfee
Jane Dunigan-Smith
Penny Dunning
Bonnie J. Dyar

John & Sylvia Dyar
Steve & Pamela Dyer

E

Eastern Alliance Insurance Group
Frank Eberle
Tracy Eccles
Eden Lodge 99
Ken & Lisa Eldridge
Elite Electric, LLC.
Maria & Bill Emerson
Jill, John, & Matthew Emmons
Barbara Engle
Tom & Kaye Erney
Ochmaa Escue
The Descendants of Walter Scott Everly
Tammy Ewbank

F

Donnie & Lea Feltner
Yvonne Fidler
Ethan Fields
Richard & Myrna Fields
First Farmer's Bank & Trust
First Insurance Group
Andrew Fish
Bruce & Karen Fisher
Cheri Flanagan
Joanne Fowerbaugh
Steve & Mary Jo Fox
Larry & Bonnie Frank
Franklin Insurance Agency
Gary Franklin
Irma Jean & Stuart Sherfick Franklin
Kent & Linda Franklin
Marsha Nickless Franklin
Freedom Farms Inc.
Kimberly Frazier and Family
Tabitha Freeman
Kent & Susan Friday
Ann Mahrtdt & David Friedel
Friends of McCormick's Creek State Park
Frye Towing & Recovery
John & Nancy Fuhs
Tom & Karen Fulk
The Fuller Family

G

Dinah Geiger
Geraldine Bucklew
Nick Gillaspay

Nan Girk
Steve & Barbara Goddard
Kenneth & Mary Margaret Goldstein
Gosport Apartments LLC.
Gosport Business Association
Gosport Class of 1955
Gosport Dental
Gosport Manufacturing Co., Inc.
Leslie Wineland Goss
Katherine Gotham
Dr. Brooks Green
Joe Ed Greene
Keith Griffith
Stanley & Nancy Griffith

H

John & Cindy Hackworthy
Bobby & Mary Jo Hall
Viola Hall
Pete and Charlene Halstead
Charlie and Pat Hamilton
Bruce & Mary Hamlin
Hammond's Florist
Linda Hancock
Todd Handy & Sarah Dubbels
Hal & Sue Hanes
Jane and John Haney
Kelsey Hanlon & Justin Roddye
Kyle Hannon
Charles & Nancy Hardesty
Randy & Karen Harmon
Harriman Farms
Stephen & Kathleen Harriman
Melissa Harris
Marilyn A. Hart
Craig & Mary Haverfield
Robert & Mary Jo Hawkins
Tina Hayden
Robert A. & Jane A. Heaton
Jim & Jane Heckman
John & Deanna Heckman
Kelly Helms
Dustin Hendricks
David & Ann Henk
Stanley Henson
Cindy & Roger Herrington
John Hewetson
Dr. R. E. Hickam
Chase Hiland
George & Carol Hill
Ed & Peggy Hines
Dale & Amanda Hinthorn
Mary Frances Hochstetler

Dick & Vicki Hogan
Josh Hogan
The Hohman Family
Debbie Holcomb and Mark Kerns
Thomas & Sarah Holicky
Home Team Properties
Edward Howard
Patricia Huber
Chloe Jane Huff
Gilbert & Patricia Hunter
Lee & Karen Huss

I

ICU Team at Bloomington Hospital
Immanuel United Church of Christ
Wednesday Quilters
Insurance Services, Inc.
Interstate All Battery Cntr
IU Alumni Association

J

J&S Insurance / FIG
Don, Marilyn, & Jennifer Jackson
Judy Jenkins
Sean & Meredith Jenkins
Jennings Brothers
Gosport VFW 7850 Auxiliary
Larry & Nannette Johnson
Loretta Johnson
Jeff & Ruth Jones
Mary Beth Jones
Robert T. Jones Family
Leslie & Deborah Jordan
Josh Kennedy Goosehead Insurance
Juniper Art Gallery

K

Jerry W. Kaehr
Kappa Kappa Kappa, Inc. - Alpha Delta Chapter
Mary Lou Gray Karseboom
Alvin & Mariellen Katzman
Richard & Connie Kay
Kay's Lawn Service & Landscaping
John S. Keeler
Kaitlin Keller
Kathy & Dennis Keyes
Dallas & Ellen Kimmel
Brad & Robin King
Cameron King
Joe & Brenda King
Nolan King

DONORS

Vic, Shirley, & Jason Kinney
Charles Kirlew
Dorothy Kirlew
Nancy Knapp
Sherri Knieriem
J. Kevin & Susan D. Kramer

L

Aaron & Sarah LaGrange
John & Julie LaMere
Robin Lane
Grace & Howard Langley
Amy Lanham
Greg & Lisa Larkin
Jack Laymon
John Lehmbeck
Heather Light
Jennifer Light-Holets
The Lindman Family
Bob & Carolyn Livingston
David J. Livingston
John & Jennifer Livingston
Wilma Livingston
Scott Loman
Janet Long
Richard & Nancy Lorenz
Janett Lowes
Lloyd H. Lucas

M

Joyce Mackey
Terrie & Frances MacMorran
Charles & Bonnie Macy
Mader Construction
Elizabeth Mahrtdt
Main Street Coffee
Marissa J. Mallo
Mallor Grodner LLP.
Maners Construction
Bill & Cheryl Maners
Jerry Maners
Lyndall Matherly
Renny Mauder
Robert McAuley
Bill S. McCarter
Sam & Carolyn McCarter
Leslie McClure
Jane McCollum
Mark McCollum and Family
Nicholas & Makayla McCollum
Drs. Terry and Deb McDaniel
Alan & Donna McElroy
Evan McKalip & Shelley Harriman
John & Sandra McKay

Kevin & Jill McKay
Thad & JoAnn R. McNair
Don Meek
Nancy Megenhardt
Jason Megenhardt
Allan Meguschar
Jane Mellenthin
Phil & Jackie Merk
Ann Michael
Laria Shay Miller
Don & Lois Miller
Ken & Dianne Miller
Grant & Colleen Minnemeyer
Mark Minton
Marsha Minton
Wayne & Emily Mobley
Cheryl Moke
Craig D. Money
Daniel Moon
Brian Moore
Derek Morgan
Marilyn Miller Morin
Patricia Morton
Joe & Anne Mueller
Mullin Equipment
Sue Murphy
Greg & Anita Murray
Don & Suzanne Myers

N

N&B HVAC, LLC.
Beth Nairn
Frank & Brenda Nardi
Nate Oak Cramer Tree Service
Jo Ann Neal
Anton Neff
Tony & Victoria Neff
Connie Neihart
Charles, Marge, Jeff, & Ron
Neumeyer
Eric Newsom
Nieto-Phillips/Namorato Family
Alvaro & Leslie Nieves
Spencer High School: Class of '70
North Arkansas Electric
Cooperative, Inc.

O

Bob & Grace Oberholtzer
Robert & Nancy Oberholtzer
Ed O'Brien
Gail O'Connor
Maria O'Connor
Regan O'Connor

Isaiah Ogle
Owen County Chamber of
Commerce & EDC
Owen County Home Company
Owen County Preservations, Inc.
Owen County Sheriff
Owen County State Bank
Owen Valley Christian Fellowship
Owen Valley Flooring
Owen Valley Winery

P

Mark & Julie Parmenter
Steve & Alice Parrish
Anna Pashley
Joe & Joyce Peden
Ryan & Kate Pedigo
Steve & Becky Pedigo
Kurt and Beth Petry
William Phillips & Rebecca
Freeman
Janet Poff
Jacqueline DeFord & James R.
Poradek
Kristen Portteus
Tonya & JR Prentice
Jack & Rita Purcell
Lillian Pursell

Q

Lori Thatcher-Quillen & Gary
Quillen and Family

R

Dick Ranard
Elaina Ranard
Melissa Ray
Donald & Ann Reighard
REMAX Select Associates
Leland & Emma Rentschler
Kevin Reynolds
Tom & Alyssa Rice
Mary Gates Rice
Tim & Connie Rice and Family
Pamela Richards
Dixie Richardson
Jennifer Richardson
Ridgeline Veterinary Services
Madeline Rivera-Gill
Thomas and Lynn Robbin
Marcus Robinson
Rogers Group, Inc. - CENDIND
Mark & Pennie Rogers
Rolling Meadows Golf Course, LLC.

Kurt & Jill Rosenberger
Ed & Linda Roy
Richard Rubeck
Donald & Lori Rudzinski
Janet Rummel

S

Walter Sadler
Kris Samick
Ronald & Shirley Sample
Rodger & Sally Samuels
Art & Sharron Sater
James & Trella Schepper
Dodie Schinske
Lewis Scholl
David & Doris Scully
Roy & Karen Seibert
Ryne Shadday - Shadday Realty
Group at Trueblood Real Estate
Marilyn Sheppard DeFord
Debbie Sheppard
Shiloh-Wesley Chapel UMC, Inc.
Kathryn Shumate
Jack & Linda Simmerman
Bob & Susan Smith
Mary Ellen C. Smith
SMV Realty, LLC.
Mark & Nancy Snapp
Joseph Snyder
Sons of American Legion
Nancy Sparks
Spencer Dairy Queen
Spencer Exchange Club
Spencer Fraternal Order of Police
Spencer High School Class of 1959
Spencer High School Class of 1970
Spencer Owen School Staff
Spencer Pride, Inc.
Kathy Spinks
Mike & Barbara Spinks
Ed & Joan Staubach
John & Tina Stearley
Patricia Steele
Mark Steiner
Jenny Stewart
Bill & Mikki Stockwell
Hunter M Stogsdill
Ronda Stogsdill
Rachel Strong
Jeremiah Stwalley
Denise Sudol
Mike Sudol
Sugar Grove Free Methodist
Church
Damon & Suzi Summerlot

Jeremy Summerlot
Roy Summers
Mike Swafford
Sweet Owen Convention & Visitors
Bureau

T

T&T Repairables
Kayla, Brandt, and Elodie Tackett
Joshua and Shannon Temples
Curtis & Benita Thacker
The Cincinnati Insurance Company
The Connection Church
The Kroger Co.
Linda Thomas
June Ellen Thompson
Brad & Deb Thurston
Al & Bonnie Tinsley
Historic Tivoli Theatre
Josh & Allison Totten
Don & Gloria Townsend
Travelers Insurance
William Trent
Kristina Tressler
Tri-State Timber
Truesdel Heating Cooling and
Maintenance
Marilyn Truesdel
Robert F. Truesdel
Al & Joan Tucker
Darin & Carol Tucker
Dirk & Sherry Tucker
Doug & Judy Tucker
Kim Tucker
Margie Tucker
Phyllis Tucker

U

Scott & Karen Uhlhorn
Allyssa Umbanhowar

V

Dr. Heil at Valley Optical
Valvoline Express Care of Spencer
Brittany Van Hook
Karen Vance
Sally Vance
Don VanDerMoere II and Family

W

Lora Wagers
Rick & Deanna Wagoner
Linda Wall
Tom & Becky Wallace
Walton Funeral Services Inc

Kevin and Debra Wampler
Mike & Pam Ward
Sally Henson Warrner
Cait Watson
Dan Watson
Watts Law Office, PC
Michelle Webster
Gerald Wells
Gordon & Diane Wells
Josh Wells Family
West & Company Realtors
Deborah Westerfield
Aeriel White
Darrell & Loretta White
Mariann Snyder White
Bob & Cindy White
Bill Willen
Wilson Printing
Becky Wilson
Tad Wilson
Deborah Winders
Scott Winders
Thomas Winders
Cassiopeia Winslow-Edmonson
Steve & Cynthia Withem
Shelby Wolford
Sandra Wood
Shelby Wood
Steve & Nancy Wooden
Jack & Catherine Woodruff
Fred Wooley
World Arts, Inc.
Jared D Wozniak
Leonard & Joan Wray
Kennon Wright
Dan & Cathy Wyatt

Y

Ronan & Ale Young
Jon & Jill Youngblood

Z

Donna Zamber
Deborah Zellers
Phillip & Suzanne Zook
Penny Zufall

Every effort is made to ensure your name is written as you wish. If your name is incorrect, or you wish to be listed differently, please contact the OCCF.

GIVING BACK

It starts with YOU the donor

An individual, family, business, or charitable organization makes a tax-deductible gift of cash, securities, real estate, or other property.



With a PASSION for your community

Your gift creates or adds to a charitable fund to benefit causes important to you now or in the long term. Human/animal welfare, education, human services, the environment, church of your choice or any cause important to you which betters our community



Whose GIFTS are used

Gifts such as cash, securities, real assets, retirement funds, insurance, and bequests. No gift is too small!



To CREATE & BUILD funds for the community

Funds are invested prudently for long term growth and overseen by an investment committee of local professionals.



DISTRIBUTIONS from the fund fulfill your charitable passions through grants to charitable organizations or scholarships

The support your fund provides to nonprofit projects, organizations, and student scholarships strengthens our community while creating your lasting legacy of giving.



ALL FUNDS are governed by an agreement between OCCF and the donor.

- Unrestricted · Donor Advised · Designated · Agency · Field of Interest · Scholarships



The OCCF Team

- Meets with donors to determine which type of fund is right for their goals
- Assists donors with giving complex gifts
- Grows fund assets
- Offers expertise on community needs
- Preserves donors wishes in perpetuity
- Provides regular statements on fund activity

HOW TO GIVE



SCAN TO GIVE!

Open your smartphone camera and aim it at the code like you're taking a picture. Then click on the popup!

Visit Our Website:
owencountycf.org

Mail your donation to:
OCCF, P.O. Box 503
Spencer, IN 47460

DONOR ADVISED FUNDS



Joani & Ed Staubach Donor Advised Fund Established 2021

Joani and Ed Staubach are two Indianapolis transplants living in the heart of Owen County. They share many passions including protecting Owen County's natural beauty and rescuing animals in need. Joani and Ed enjoy the increased flexibility that a Donor Advised Fund has for giving to their favorite charities.

The process is simple - they utilize the OCCF's secure online Giving Gateway where they can create their grant requests online with the click of a button.

Grant requests are not limited to organizations located in or serving Owen County, but are limited to 501(c)(3) nonprofits, schools, governmental agencies, and churches, per IRS rules.

HOW IT WORKS

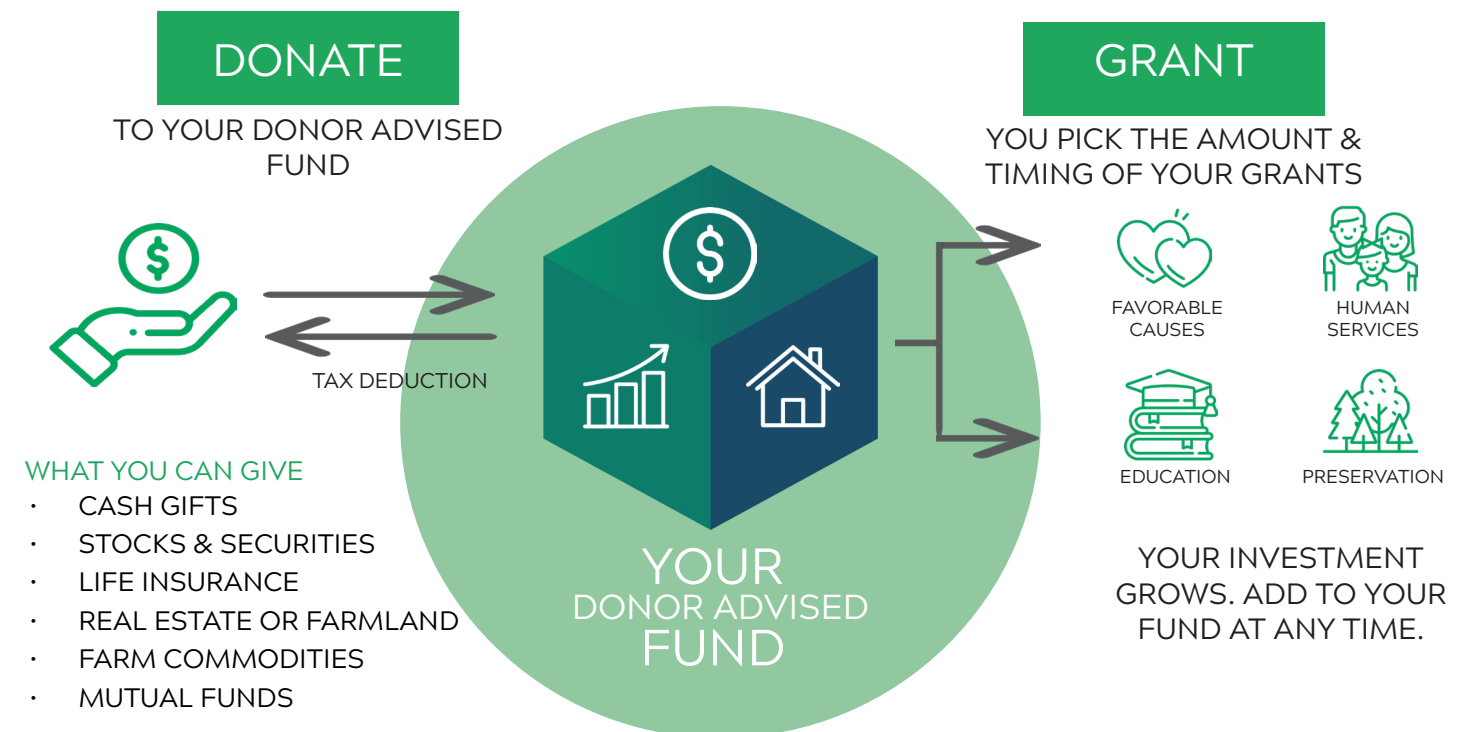

The individuals listed here have been honored by a contribution to one of the permanent endowed funds within the Owen County Community Foundation. Tribute gifts recognize friends or family on occasions of a birth, anniversary, birthday, holiday, or any special celebration. Memorial gifts provide a way for families and friends to remember their loved ones. Tributes are another way to make a lasting impact in the community with a contribution to your OCCF. We received the following Honor & Memorial gifts from January 1, 2022 through December 31, 2022. The name of the person being memorialized or honored is in bold.

The 2021 Annual Report

John & Marilyn Bain
Margaret & KT Abrell
 Jennifer Abrell
Monica & Olivia Abrell
 Jennifer Abrell
Mandy, Sarah, and Jessica Abrell
 Jennifer Abrell
Kathy Abrell
 Jennifer Abrell
Nina Abrell
 Jennifer Abrell
George Allison
 Amber, Kenny-Ray,
 and Gabi-Rae Augustus
 Dave & Barbara Brinson
 Wally & Kathy DeFord
 Michael & Julie Donham
 Insurance Services, Inc.
 Mark & Pennie Rogers
 Josh & Allison Totten
 Tad Wilson
George Allison and Family
 John & Sylvia Dyar
Rob Babbs
 Phil & Jackie Merk
Rob & Cassie Babbs
 John & Sylvia Dyar
 Hunter M. Stogsdill
Dr. Jamie Bales
 Ronda L. Stogsdill
The Bland Family
 Tad Wilson
Karah Bobeck
 Wally & Kathy DeFord
 Don & Marilyn Jackson
Barbara Bonness
 Rob & Cassie Babbs
Annie Bright
 Anonymous
 David & Ann Henk
 Thomas & Sarah Holicky
 Maria O'Connor
The Bucklew Family
 Tad Wilson
Col. Russell Callaway
 Maria & Mitchell O'Connor
Donnie Campbell
 Ronda L. Stogsdill

Penny Carpenter and Family
 John & Sylvia Dyar
Barbara Cooper
 Steve & Alice Parrish
Jim & Brenda DeCoursey
 Tad Wilson
Wally & Kathy DeFord
 John & Sylvia Dyar
 Hunter M. Stogsdill
Mike & Julie Donham
 Amber, Kenny-Ray,
 and Gabi-Rae Augustus
Nancy Donio
 Maria O'Connor
Joe Drescher
 Dave & Barbara Brinson
John & Sylvia Dyar
 Craig D. Money
Rick & Kathy Dyar and Family
 John & Sylvia Dyar
Judi Epp
 Anonymous
**Walter Scott Everly, his Children,
 and Descendants**
 The Descendants of Walter
 Scott Everly
Tammy Ewbank
 John & Sylvia Dyar
Joanne Fowerbaugh
 Maria & Mitchell O'Connor
Leota Fulk
 Tad Wilson
Gene Greenhaw
 Babbs Supermarket
John Hackworthy
 Deb Zellers
John & Cindy Hackworthy
 John & Sylvia Dyar
 Steve & Alice Parrish
 Tad Wilson
Todd Handy
 Babbs Supermarket
Charlie & Pat Hamilton
 Rob & Cassie Babbs
Trent Heckman
 Maria & Mitchell O'Connor
Don & Marilyn Jackson
 Tad Wilson

Judy Dyar Jenkins
 John & Sylvia Dyar
Buck & Nan Johnson
 John & Sylvia Dyar
Kim Kelly
 Maria O'Connor
Joe King
 Bill & Rebecca Applegate
Terrie & Frances MacMorran
 Tad Wilson
Evan McKalip
 Maria & Mitchell O'Connor
Rev. David & Nancy Lee
 John & Sylvia Dyar
Nancy Lorenz
 Rob & Cassie Babbs
Jack & Karen Newsom
 John & Sylvia Dyar
Jack & Karen Noel
 John & Sylvia Dyar
Ed O'Brien
 Janet Rummel &
 Thomasina Marsili
Gail O'Connor
 Maria O'Connor
Kevin O'Connor
 Maria O'Connor
Maria O'Connor
 Rob & Cassie Babbs
 Donna Corman
 Wally & Kathy DeFord
 Don & Marilyn Jackson
 Kappa Kapp Kappa, Inc. - Alpha
 Delta Chapter
 Gail O'Connor
 Suzi Summerlot
Regan O'Connor
 Mark & Pennie Rogers
Owen County 4-H'ers
 Tad Wilson
**Owen County Community
 Foundation Staff**
 Richard & Myrna Fields
 David Friedel & Ann Mahrtd
 Tad Wilson
**Owen County Community
 Foundation Staff and Board**
 John & Sylvia Dyar

**Owen County's Emergency
 Services Teams**
 Tad Wilson
Owen County's Law Enforcement
 Tad Wilson
Owen County's Military Veterans
 The Bucklew Family
Owen Valley's Jr ROTC Program
 Tad Wilson
The Owen News Project
 Tad Wilson
Shawn Parrish
 Steve & Alice Parrish
**The Sons of American Legion
 Post #285's Cheeseburger
 Guys**
 John & Sylvia Dyar
Spencer Main Street Board
 John & Sylvia Dyar
Alice Parrish
 Penny Carpenter
Steve Parrish
 Alice Parrish
Steve & Alice Parrish
 Tad Wilson
Steve & Alice Parrish and Family
 John & Sylvia Dyar
Sydney Parrish
 Steve & Alice Parrish
Steve Pedigo
 Steve & Alice Parrish
Steve & Becky Pedigo
 John & Sylvia Dyar
Lois Sparrock
 Maria O'Connor
Spencer Pride
 Marissa Mallo
Dick Ranard
 Dave & Barbara Brinson
**Steve Redenbaugh & Melva
 Cooper**
 John & Sylvia Dyar
Andy & Darlene Richards
 John & Sylvia Dyar
Mark Rogers
 George Allison
 Babbs Supermarket
 Becky Brown
 Elizabeth Copsey
 Dana Cummings
 John & Sylvia Dyar
 Jim DeCoursey
 Richard & Myrna Fields

Andrew Fish
 David Friedel
 Gosport Manufacturing Co.
 Leslie Goss
 John & Cindy Hackworthy
 Mariyn Hart
 John & Deanna Heckman
 Josh Hogan
 Insurance Services, Inc.
 Don & Marilyn Jackson
 Brad & Robin King
 Sherri Knieriem
 Robin Lane
 Bob & Carolyn Livingston
 Nancy Lorenz
 Grant & Colleen Minnemeyer
 Mullin Equipment
 Frank & Brenda Nardi
 Tony & Victoria Neff
 Charles & Marge Neumeyer
 Ed O'Brien
 Maria O'Connor
 Isaiah Ogle
 Owen County State Bank
 Steve & Alice Parrish
 Steve & Becky Pedigo
 Lori & Gary Quillen
 Janet Rummel
 Dave & Doris Scully
 Ronda Stogsdill
 Denise Sudol
 Susan Summerlot
 Margie Tucker
 Phyllis Tucker
 Tom & Becky Wallace
 Gordon & Diane Wells
 Darrell & Loretta White
 Tad Wilson
 Scott Winders
 Ronan & Ale Young
Lori Rudzinski
 Steve & Alice Parrish
Lori & Don Rudzinski
 John & Sylvia Dyar
Janet Rummel
 Wally & Kathy DeFord
 Don & Marilyn Jackson
Chuck & Debbie Sheppard
 John & Sylvia Dyar
Julia Sieradzan
 Steve & Alice Parrish
Ray Sieradzan
 Steve & Alice Parrish

Jack Simmerman
 Tad Wilson
Sgt. Slinkard
 Maria & Mitchell O'Connor
Mike & Barbara Spinks
 John & Sylvia Dyar
 Steve & Alice Parrish
Phyllis Tucker
 Tad Wilson
Tom Wallace
 Tad Wilson
Tom & Becky Wallace
 John & Sylvia Dyar
Diane Wells
 Anonymous
 Scott & Beth Carpenter
 Laura Cummings
 Larry & Bonnie Frank
 Marsha Nickless Franklin
 Tom & Karen Fulk
 Mari Beth Jones
 Nancy Sparks
 Curtis & Benita Thacker
 Lyndall Matherly
Gordon & Diane Wells
 Dave & Barbara Brinson
 John & Sylvia Dyar
 Steve & Alice Parrish
 Tad Wilson
Darrell White
 Mark & Pennie Rogers
Willie & Pat White
 Darrell White
 Tad Wilson
Becky Wilson
 Steve & Alice Parrish
David & Angie Wilson
 Steve & Alice Parrish
Rex Wilson
 Steve & Alice Parrish
Rosalie Wilson
 Steve & Alice Parrish
Tad Wilson
 John & Sylvia Dyar
 Steve & Alice Parrish
 Don & Lori Rudzinski
Steve Withem
 John & Sylvia Dyar
 Hunter M. Stogsdill
Deb Zellers
 John & Cindy Hackworthy

MEMORIALS

Mary Ackerman

Michael C. Ackerman
Patty Ackerman
Dennis & Elizabeth Clark
Mace & Ellen Clark
Doug & Susan Cull
Paul & Dana Cummings
Steve & Jeanne Custer
Richard & Myrna Fields
Craig & Mary Haverfield
George & Carol Hill
IU Alumni Association
Don & Marilyn Jackson
Jennifer Jackson
Vic & Shirley Kinney
Jane Mellenthin
Eric Newsom
Lori Quillen
Donald & Ann Reighard
Mary Gates Rice
Thomas & Lynn Robbin
Tom & Becky Wallace

Max Anderson

Babbs Supermarket

Jamie Ann Asher

Mary Ellen C. Smith

Bob Babbs

Rob & Cassie Babbs
Tad Wilson

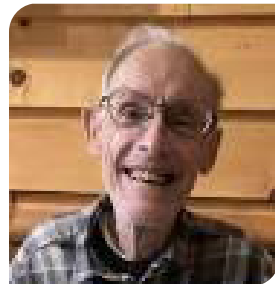

John Bonner

Anonymous
Rose Angelica
Jim & Ginny Coppedge
Doug & Susan Cull
Dennis Dieken
Myrna Fields
John & Nancy Fuhs
Jane & John Haney
Eric Kirlew
Jared D. Wozniak

Gary Boruff

Rob & Cassie Babbs
John & Sylvia Dyar

Richard & Connie Kay
Spencer High School:
Class of '70

Danny Bowen

John & Cindy Hackworthy

Eugene & Robert Bowen

Roger & Barbara Bowen

Lyle & Marion Brighton

John & Carol Brown
Tad Wilson

Bernard & JoAnn Bucklew

The Bucklew Family

Ralph & Ruth Bucklew

The Bucklew Family

Wilma & Geraldine Bucklew

The Bucklew Family

Mildred "Mernie" Carpenter

Erin Carpenter

Charles "Chuck" Cooper

John & Cindy Hackworthy

Bruce Corpe

Vicki Basman

Bill & Betty Daniels

Dan & Cathy Wyatt

Michael Dean

Laura Hansen Dean

Jack DeFord

John & Cindy Hackworthy



Marilyn DeFord

The Allison Family
Rob & Cassie Babbs
Steven & Evelyn Boruff
Dave & Barbara Brinson
Becky Brown
Jeff & Sally Carlson
Penny Carpenter
The Cincinnati Insurance
Company
Wally & Kathy DeFord
Michelle DeFord
Fred & Donna Dorsett
John & Sylvia Dyar
Eden Lodge 99

Maria & Bill Emerson
Fredbird
John & Nancy Fuhs
Gospport Manufacturing Co.,
Inc.

Katherine Gotham
John & Cindy Hackworthy
Bruce & Mary Hamlin
Marilyn A. Hart
John & Deanna Heckman
Don & Marilyn Jackson
Vic, Shirley, & Jason Kinney
Robert T. Jones
Jacqueline DeFord Poradek &
James R. Poradek
Gary, Lori, & Jordan Quillen
Mary Lou Gray Karseboom
Sherri Knieriem
Kevin & Susan Kramer
Marilyn Miller Morin
Charles, Marge, Jeff, & Ron
Neumeyer
Maria O'Connor
Steve & Becky Pedigo
Jim Poradek
Tom & Alyssa Rice
Mark & Pennie Rogers
Ed & Linda Roy
Lori & Don Rudzinski
Walter Sadler
Art & Sharron Sater
Spencer Exchange Club
Ronda L. Stogsdill
Kim Tucker
Phyllis Tucker
Karen Vance
Tad Wilson

David Drescher

Judy Drescher

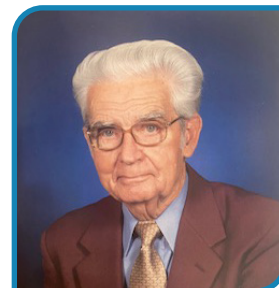

Richard "Dick" Dyar

The Allison Family
Anonymous
Jerry & Colleen Blair

Dave & Barbara Brinson
Robert & Sandy Burns
Ron & Barbara Carter
Dan & Wendy Colglazier
Steve & Peggy Cradick
Wally & Kathy DeFord
Bonnie J. Dyar
John & Sylvia Dyar
Barbara Engle
Tammy Ewbank
Friends of McCormick's Creek
State Park
Tom & Karen Fulk
Joe Ed Greene
Stanley & Nancy Griffith
John & Cindy Hackworthy
Hal & Sue Hanes
Robert & Mary Hawkins
Tina Hayden
John & Deanna Heckman
Insurance Services, Inc.
Don, Marilyn, & Jennifer
Jackson
Judy Jenkins
Sean & Meredith Jenkins
Buck & Nan Johnson
Alvin & Mariellen Katzman
Kathy & Dennis Keyes
Joe & Brenda King
Vic, Shirley, & Jason Kinney
The Lindman Family
Charles & Bonnie Macy
Kevin & Jill McKay
Jane Mellenthin
Greg & Anita Murray
Robert & Nancy Oberholtzer
The O'Connor Family
Directors, Officers, & Staff of
Owen County State Bank
Steve & Becky Pedigo
Lori & Gary Quillen and Family
Mary Gates Rice
Debbie Sheppard
Jack & Linda Simmerman
Sons of American Legion Post
285
Curtis & Benita Thacker
Linda, David, & Kristi Thomas
Kim Tucker
Tom & Becky Wallace
Gordon & Diane Wells
Aeriel White
Tad Wilson

Phillip & Suzanne Zook

Dick & Sue Dyar

John & Sylvia Dyar

Harold & Mary Dyar

John & Sylvia Dyar

Ernest "Bill" Franklin

Gary Franklin

Rev. Samuel Freeman

Ronda L. Stogsdill

Jim Fulford

John & Cindy Hackworthy

Jim & Wilma Fulford

Tad Wilson

Ginger Galloway

Rob & Cassie Babbs

John & Sylvia Dyar

Linda E. Thomas

Judy Gentry

Dave & Barbara Brinson

John & Meme Gillaspay

John & Cindy Hackworthy

Tad Wilson

Geneva Green

Marilyn DeFord

Sandra Cassida Griffin

Marilyn DeFord

James "Jr" Harkrider

Bob & Grace Oberholtzer

Dave & Doris Scully

Robert "Bob" Hancock

Cloverdale Agri Center, Inc.

Louis & Norma Crouch

The Fuller Family

Shirley Kinney

Nancy Knapp

Tom & Alyssa Rice

Dave & Doris Scully

Jack & Linda Simmerman



Susie Parrish Harris

Cloverdale Agri Center, Inc.

Louis & Norma Crouch

The Fuller Family

Shirley Kinney

Nancy Knapp

Tom & Alyssa Rice
Dave & Doris Scully
Jack & Linda Simmerman

Terry Heck

John & Julie LaMere

Elliott Hickam

Tad Wilson

Hunter Houck

The Houck Family

Elizabeth Proctor Howard

Edward Howard

Jason Hinkle

Myrna Fields

Don Huber

Kim Tucker

Al & Joan Tucker

Janet Hunter

Jim & Ginny Coppedge

Gilbert & Patricia Hunter

Lawrence "Larry" Johnson

Dave & Barbara Brinson

Tom & Karen Fulk

Elizabeth R. Jones

Robert T. Jones

Phoebe Kay

Dixie Richardson



Evan Kelley

Anonymous

Anonymous

Karah Bobeck

Randy & Karen Harmon

Derek & Amy Morgan

Jack & Rita Purcell

Kevin Reynolds

Rick & Deanna Wagoner

Kennon Wright

John King

Cassie (King) Derck

Brad & Robin King

Cameron King

Nolan King

Tom & Alyssa Rice

Debbie Day

MEMORIALS

Robert Knapp
Linda Hancock
Richard Lancaster
Rob & Cassie Babbs
Jack Laymon
Babbs Supermarket
Marilyn DeFord
Brady Lenning
Spencer High School Class of '70
Jeanne Litten
Anonymous
Lloyd H. Lucas
Babbs Supermarket



Stanley Henson
OCCF Board & Staff
Immanuel United Church of
Christ Wednesday Quilters
Don & Suzanne Myers
Dodie Schinske
Sally Henson Warrner
Mariann Snyder White
Lloyd & Rosalie Lucas
Roy Summers
LaDonna McCart
Dave & Barbara Brinson
Gary McCarter
Bill S. McCarter
Samuel & Carolyn McCarter
Leslie McClure
Leonard & Joan Wray
Kenneth McCollum
Kimberly Frazier and Family
Jane McCollum
Mark McCollum and Family
Kelly McGullis
Mary Ellen C. Smith
Harley Melton
Dave & Barbara Brinson
Owen Circuit Court Judge Lori
Quillen and her Staff
Lori & Gary Quillen and Family



Darlene Miller
American Legion Auxiliary Unit
196
American Legion Auxiliary Unit
1919
American Legion Auxiliary Unit
285
Dave & Barbara Brinson
Doug & Susan Cull
DNR Law Enforcement D6
Roy & Karen Seibert
Kathy Spinks
Darin & Carol Tucker
Mary Ann Miller
Bruce & Mary Hamlin
Deborah Minnemeyer
Jordan & Lauren Bland
Maria O'Connor
Kelsey Hanlon & Justin Roddye
Mark & Pennie Rogers
Lew Moke
Richard & Myrna Fields
Jack & Althea Money
John & Sylvia Dyar
Paul Morin
Dave & Barbara Brinson
Marilyn Sheppard DeFord
Robert T. Jones
Judy Denney Neill
Spencer High School:
Class of '70
Raymond Parks
Patricia Morton
Rosella Parks
Tim & Judy Bullock
Dona Duncan
William & Susan Friday
Jason Megenhardt
Nancy Megenhardt
Tonya & JR Prentice
James & Trella Schepper
Sugar Grove Free Methodist
Church
Gerald Wells

Jon & Jill Youngblood
Arthur & Ella Mae Parrish
Steve & Alice Parrish
Kay Pendleton
Spencer High School
Class of '70
Jane Poole
Martha Jean Buis
Floyd & Cynthia Richards
John & Sylvia Dyar
Oren Rubeck
Gosport VFW 7850 Auxiliary
Patty Sadler
Walter Sadler
Ralph & Nila Schumaker
Dixie Richardson
Donald Shorter
Anonymous
Kevin Smith
Spencer High School
Class of '70
Leonard Smith
Spencer High School
Class of '70
Phillip Snodgrass
Dave & Barbara Brinson
Gosport High School
Class of '55
Loretta Johnson
Misty Sparks
Dave & Barbara Brinson
Marion & Dorotha Steiner
Mark Steiner
Frank Stewart
Directors & Employees of Our
Community Bank
Anita Stines
Spencer High School
Class of '70



Kirby Stogsdill
Tom & Jennifer Abrell
George Allison
Tennille, Ben, Elora, & Calvin

Andrade
Anonymous
Anonymous
Rob & Cassie Babbs
Michael & Judith Boyd
Dave & Barbara Brinson
Dean & Marcia Bruce
Carol S. Byerly-Arnold
Pamela Campbell
Chris & Danielle Conner
Dana & Paul Cummings
Wally & Kathy DeFord
John & Sylvia Dyar
Frank Eberle
Tracy Eccles
First Insurance Group
Franklin Insurance Agency
Stuart Sherfick & Irma Jean
Franklin
David Friedel & Ann Mahrtd
John & Nancy Fuhs
Steve & Barb Goddard
Charlie & Pat Hamilton
Bruce & Mary Hamlin
John & Deanna Heckman
Roger & Cindy Herrington
Dick & Vicki Hogan
Insurance Services, Inc.
Mark Kerns & Debbie Holcomb
Brad & Robin King
Bob & Carolyn Livingston
Wilma Livingston
Scott Loman
Mallor Grodner LLP
Nicholas & Makayla McCollum
Evan McKalip & Shelley
Harriman
Jane Mellenthin
Ken & Dianne Miller
Grant & Colleen Minnemeyer
The Nieto-Phillips/Namorato
Family
Maria O'Connor
Mark & Julie Parmenter
Steve & Becky Pedigo
William Phillips & Rebecca
Freeman
Gary, Lori, & Jordan Quillen
Elaina Ranard
Leland & Emma Rentschler
Tom & Alyssa Rice
Tim & Connie Rice and Family
Marcus Robinson

Dave & Doris Scully
Mark & Nancy Snapp
Spencer Exchange Club
Ronda L. Stogsdill
Denise Sudol
Damon & Suzi Summerlot
Kayla, Brandt, & Elodie Tackett
Joshua & Shannon Temples
Travelers Insurance
Judy Tucker
Gordon & Diane Wells
West & Company Realtors
Deborah Westerfield
Deborah Winders
Thomas Winders
Steve Withem
Steve & Nancy Wooden
Jack Woodruff
Betty Taylor
Gosport High School:
Class of '55
Margaret Truax Schultz
Yvonne Fidler
CTRCS Anthony C. Sudol, Jr.
Anonymous
William F. Trent
Janett Lowes
Gib Tucker
Darin & Carol Tucker
Dirk & Sherry Tucker
Phyllis Tucker



Leonard Tucker
Dave & Barbara Brinson
Patricia Huber
Al & Joan Tucker
Kim Tucker
Margaret Tucker and Family
Phyllis Tucker and Family
Oscar Tucker
Bob & Grace Oberholtzer
Zach Tucker
John & Cindy Hackworthy
Darin & Carol Tucker

Dirk & Sherry Tucker
Phyllis Tucker
Jim Vance
John & Cindy Hackworthy
Sandy Walker
Alan & Donna McElroy
Wayne & Norma Warner
Gordon & Diane Wells
Linda Kay Watkins
Don & Lois Miller
Denise Wells
First Farmers Bank & Trust
Erika Diane Wells
Dave & Barbara Brinson
Nancy L. Deal
Jerry W. Kaehr
Sandy King
John & Sandra McKay
Steve & Alice Parrish
Robert & Cindy White
Tad Wilson
Marjorie Wells
Rob & Cassie Babbs
Lori & Gary Quillen and Family
Fred & Mary Jo Thatcher
Kim Tucker and Family
Nelda K. Wells
Bill & Darla Thomas
Gerald Wells
Jerry Wilson
Stanley & Nancy Griffith
Roma Wilson
John & Cindy Hackworthy
Steve & Alice Parrish
Tad Wilson
Shirley Wilson
Dave & Barbara Brinson
Marilyn DeFord
John & Sylvia Dyar
Charles & Bonnie Macy
Steve & Alice Parrish
Tad Wilson
Tim Withem
Spencer High School
Class of '70
Max Wood
Babbs Supermarket
Sandra Wood
PFC Brett E. Wood
Jack Laymon & Doris Miller
Larry York
Matt Cazzell

FINANCIAL OVERVIEW

STATEMENT OF FINANCIAL POSITION

	2022	2021
ASSETS		
Cash and cash equivalents	\$ 27,750	\$ 388,084
Certificates of deposit	74,638	74,340
Investments	9,955,608	11,604,000
Pledges receivable	35,326	61,781
Property and equipment, net	33,147	33,147
Office lease right of use	188,009	-
Other assets	306	12
TOTAL ASSETS	\$ 10,314,785	\$ 12,161,364
LIABILITIES		
Accounts payable	\$ 1,385	\$ 3,494
Grants payable	42,606	12,573
Charitable gift annuities payable	50,789	55,615
Custodial funds	135,987	108,118
Office lease right of use	190,738	-
TOTAL LIABILITIES	421,505	179,800
TOTAL NET ASSETS	9,893,280	11,981,564
TOTAL LIABILITIES AND NET ASSETS	\$ 10,314,785	\$ 12,161,364

*Beginning in 2022, cash and liquid investments are included in the investment pool total, and per Investment and Spending Policy Statement, most assets are invested.

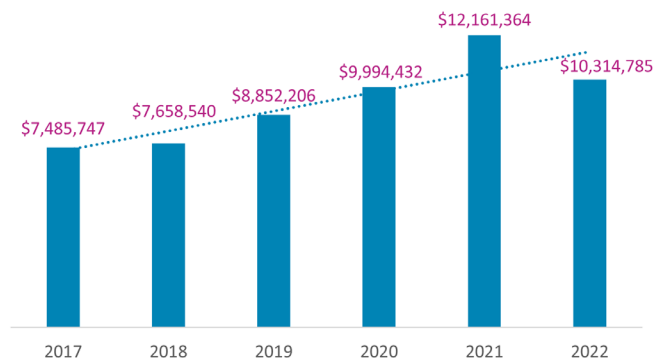

TOTAL ASSETS



INVESTMENT RETURN

STATEMENT OF ACTIVITY

	2022	2021
SUPPORT AND REVENUES		
Contributions and grants	\$ 633,646	\$ 1,699,168
Investment return, net	(1,554,828)	1,452,922
Change in value of split-interest agreement	396	(47)
Administrative Fees	202,435	200,321
Other income	11,264	19,673
TOTAL SUPPORT AND REVENUES	\$ (707,087)	\$ 3,372,037
EXPENSES		
Program services	\$ 1,116,752	\$ 905,312
General and administrative	131,479	142,808
Fundraising and development	132,966	136,089
TOTAL EXPENSES	1,381,197	1,184,209
CHANGE IN NET ASSETS	(2,088,284)	2,187,828
NET ASSETS, BEGINNING OF YEAR	11,981,564	9,793,736
NET ASSETS, END OF YEAR	\$ 9,893,280	\$ 11,981,564

ASSETS BY FUND TYPE

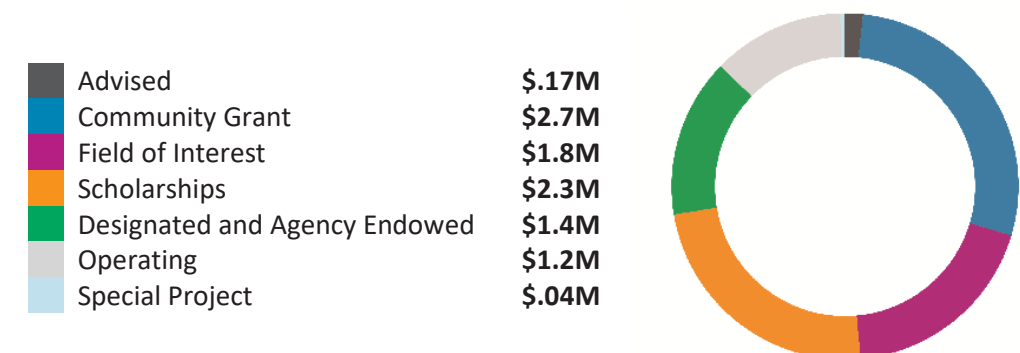

Note: the 2021 information is an excerpt of the audited financial statements. The 2022 information is currently under audit and is subject to change. Complete financial statements are available for inspection in our office at 60 E Market St, Spencer, Indiana. The Owen County Community Foundation is an independent tax-exempt 501(c)(3) charitable organization.

The Community Foundation board, finance committee, and staff ensure rigorous fiscal transparency. The Community Foundation, in its commitment to its mission, vision, and core values, holds itself to the highest standards of stewardship and philanthropy in its effort to improve the quality of life in Owen County.

BOARD OF DIRECTORS



Myrna Fields
Chairperson



Tom Wallace
Vice Chairperson



Kaye Erney
Treasurer



Amber Mullin
Secretary



Ronda Stogsdill



Rob Babbs



Barbara Bonness



Susan Coulter



David Friedel



Marilyn Hart



Brad King



Heather Light



Grant Minnemeyer



Dale Walker

STAFF



Maria O'Connor
*Senior Director of Programs
& Administration*



Janet Rummel
President & CEO



Karah Bobeck
*Director of Development
& Communications*

EXECUTIVE COMMITTEE

Myrna Fields
Tom Wallace
Amber Mullin
Kaye Erney
David Friedel
Ronda Stogsdill

FINANCE COMMITTEE

Danielle Conner
Kaye Erney
Myrna Fields
David Friedel
Mike Sudol

GOVERNANCE COMMITTEE

Tom Wallace
Marilyn Hart
Heather Light
Ronda Stogsdill

LOCAL SCHOLARSHIP COMMITTEE

Myrna Fields
Dave Allen
Audra Hopf
Amy Morgan
Ed Staubach

LILLY SCHOLARSHIP COMMITTEE

Myrna Fields
Shelley Harriman
Audra Hopf
Amber Mullin
Jeanna Srinivasan
Ronda Stogsdill

POST-SECONDARY SCHOLARSHIP COMMITTEE

Myrna Fields
Kaye Erney
Tamra Ranard
Ale Young

VO-TECH SCHOLARSHIP COMMITTEE

David Friedel
Brad King
Chris Parren
Ale Young

GRANTS COMMITTEE

Tom Wallace
Jessica Brinson
Susan Coulter
Ashley Fleetwood
Grant Minnemeyer
Leslie Nieves
Denise Sudol
Brittany VanHook

STRATEGIC PLANNING CORE TEAM

Marilyn Hart
Heather Light
Myrna Fields
David Friedel

MARKETING & COMMUNICATIONS COMMITTEE

Rob Babbs
Allie McHaley
Amy Morgan
Amber Mullin
Ronda Stogsdill

SUSTAINABILITY COMMITTEE

Kaye Erney
Myrna Fields
David Friedel
Marilyn Hart
Heather Light
Nancy Lorenz
Tom Wallace

COAD COMMITTEE

Dale Walker



OCCF

P.O. Box 503
Spencer, IN 47460



WORLD ARTS, INC.
P R I N T I N G

The Owen County Community Foundation would like to extend a sincere thank you to World Arts, Inc., our community partners in printing for nearly 30 years!



Excellence. Accountability. Impact.™

Nonprofit Org.
U.S. Postage
PAID
Spencer, IN
Permit No. 503